

WALL TYPE: External wall cedar cladding

Thermal conductivity and thermal resistance are BS EN 12664, BS EN 12667 & BS EN 12939

Typical external wall: 0.17 W/m²k

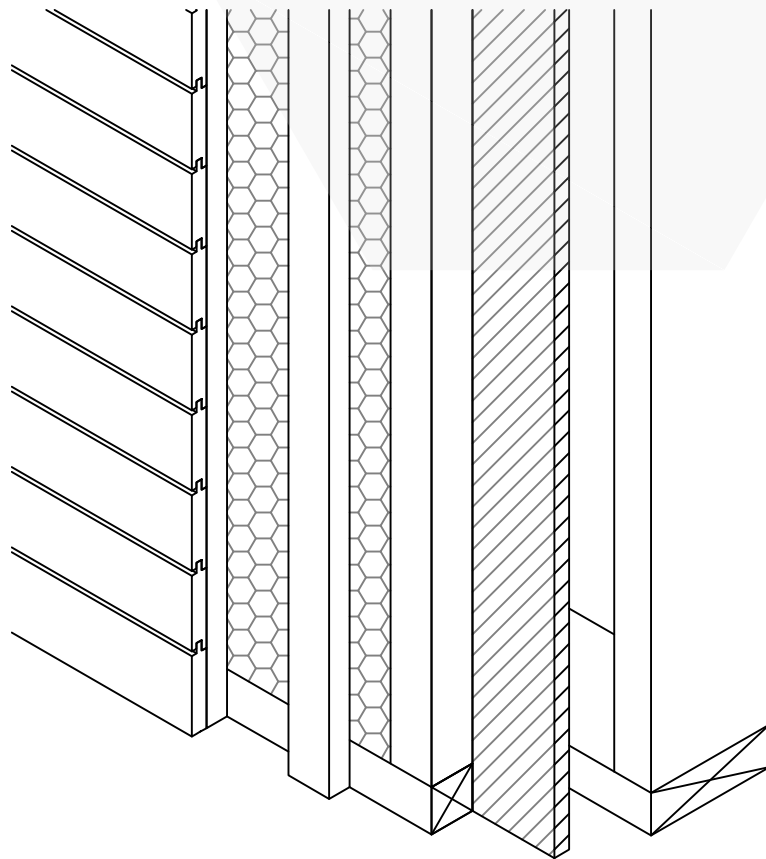

3 cladding panels to be site fix to allow wall panel fixing

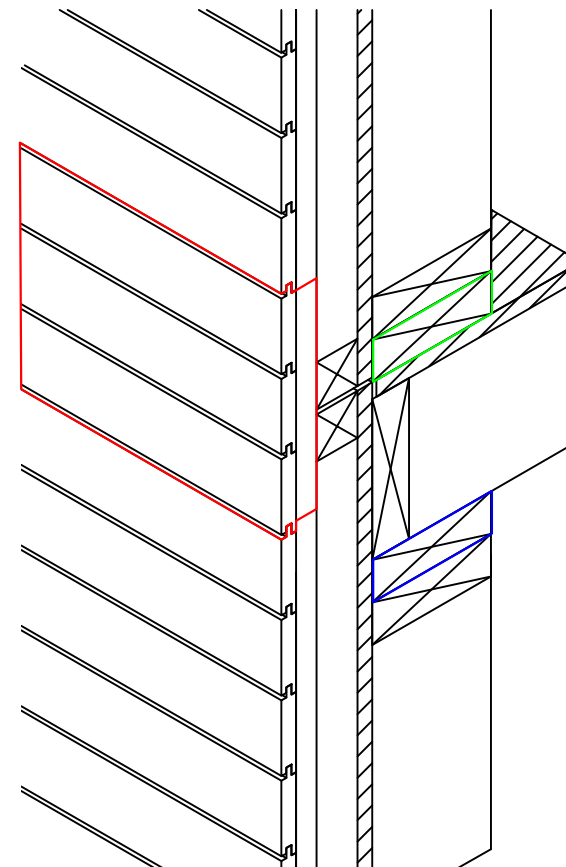

Typical manufacturing external wall panel

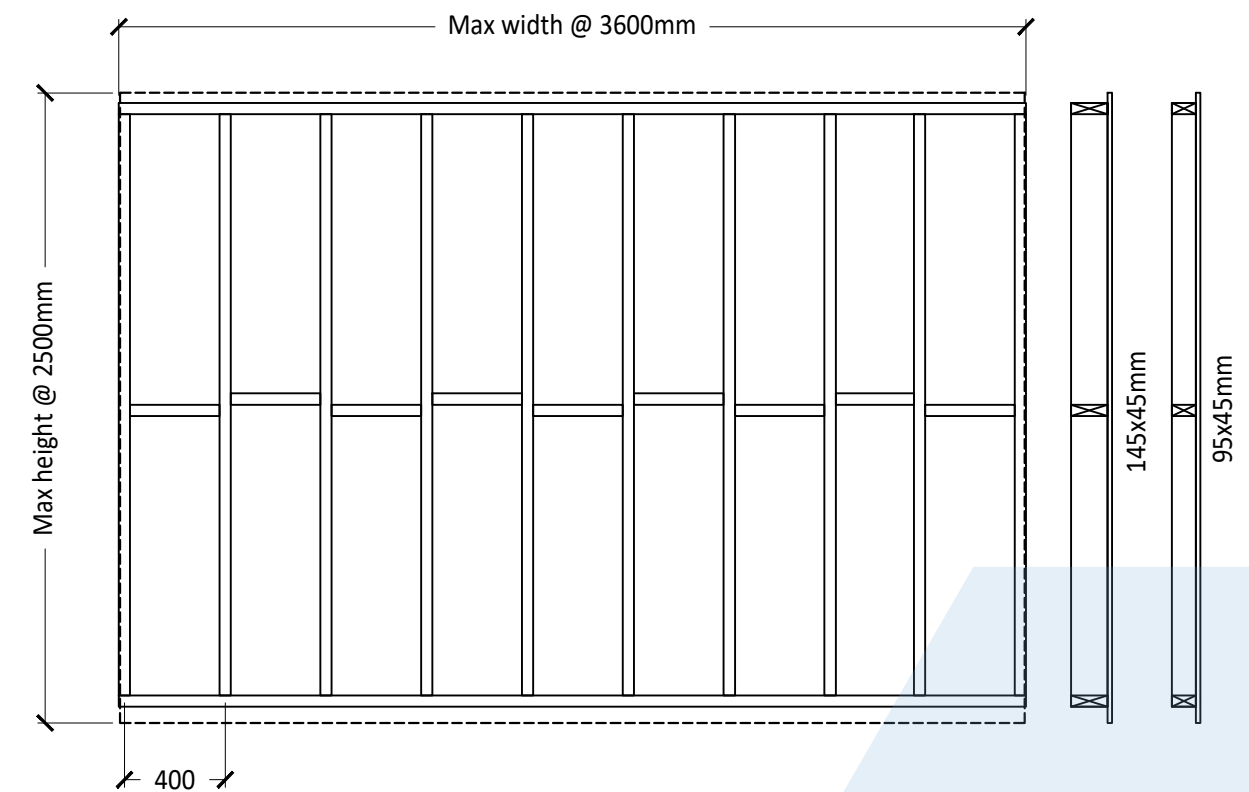

Typical external wall build up: 296.5mm

- 12.5mm Wallboard with 3mm skim (Service zone if required)
- Vapour control layer
- C24 grade 145x45mm Timber framework @ 400mm centers with 100mm Mineral wool loft roll insulation to cavity (0.044 W/mk)
- 18mm OSB structural board (0.13 W/mk)
- 50mm Rigid Insulation (0.021 W/mk)
- Breather membrane
- C16 50x25mm Vertical timber batten (50x25mm counter batten added for horizontal cedar cladding)
- 18mm Cedar cladding

Typical external wall and floor junction detail

- Red denotes: Number of boards to be filled in once external walls have been installed.
- Green denotes: Sole plate prefixed to floor cassette before wall installation.
- Blue denotes: Binder plate fixed to top of walls, after wall installation.